

INITIAL RECEIPT

United States Department of the Interior
Bureau of Land Management
 DIV OF LANDS, MINRLS & ENERGY
 ONE N CENTRAL AVE
 PHOENIX, AZ 85004 -4427
 Phone: 602-417-9200

Receipt	
No:	4855134

Transaction #: 4983715	
Date of Transaction: 12/23/2020	
CUSTOMER:	
JEAN CONLON 23306 N 70TH LN GLENDALE, AZ 85310-5863 US	

LINE #	QTY	DESCRIPTION	REMARKS	UNIT PRICE	TOTAL
1	3.00	LOCATABLE MINERALS / MINING CLAIMS-NEW, UNADJUD, ONE OR MORE AUTH NOS / NEW MINING CLAIM PROCESSING FEE CASES: AMC462476/\$20.00, AMC462477/\$20.00, AMC462478/\$20.00		- n/a -	60.00
2	3.00	LOCATABLE MINERALS / MINING CLAIMS-NEW, UNADJUD, ONE OR MORE AUTH NOS / NEW MINING CLAIMS LOCATION FEE CASES: AMC462476/\$40.00, AMC462477/\$40.00, AMC462478/\$40.00		- n/a -	120.00
3	3.00	LOCATABLE MINERALS / MINING CLAIMS-NEW, UNADJUD, ONE OR MORE AUTH NOS / NEW MINING CLAIMS MAINTENANCE FEE CASES: AMC462476/\$165.00, AMC462477/\$165.00, AMC462478/\$165.00		- n/a -	495.00
TOTAL:					\$675.00

PAYMENT INFORMATION			
1	AMOUNT:	675.00	POSTMARKED: N/A
	TYPE:	CHECK	RECEIVED: 12/22/2020
	CHECK NO:	1499	
	NAME:	CONLON, JEAN 23306 N 70TH LN GLENDALE AZ 85310-5863 US	

SCANNED

ENTERED

JAN 05 2021

BY: *MPV*

REMARKS

This receipt was generated by the automated BLM Collections and Billing System and is a paper representation of a portion of the official electronic record contained therein.

1563 e 11 1/20

CORRESPONDENCE

TRANSFERS

MAINTENANCE FEES
WAIVERS
POL/NOI

MISCELLANEOUS

**LOCATION NOTICES
AMENDMENTS
STATUS SHEET
GEO REPORT/MTP**

MINING CLAIM STATUS REPORT - Assessment Year 2020

Data Entered: 1/8/21

MTP Checked By: MU
GEO Checked By: MU

LEAD SERIAL NUMBER: AMC 462474 thru AMC 462478

NUMBER OF CLAIMS & TYPE:

3 LODE
____ PLACER
____ ASSOCIATION PLACER
____ MILL SITE
____ TUNNEL SITE

CHARGES:

Processing Fee @ \$20 = \$ 60
Location Fee @ \$40 = \$ 120
Maintenance Fee @ \$165 = \$ 495
Add'l Maint Fee for Assoc Placer = \$ _____
SUBTOTAL \$ _____
Other Fees \$ _____
Other Fees \$ _____
TOTAL \$ 675

TOTAL ACREAGE: _____ Per Claim
(Placer Only)

NUMBER OF LOCATORS: _____

DOCUMENTS RECEIVED VIA: Over-the-Counter [] Mail TIMELY FILED: Yes No []

LEGAL DESCRIPTION: T 13N R 10W SEC 11
T _____ R _____ SEC _____
T _____ R _____ SEC _____
T _____ R _____ SEC _____
T _____ R _____ SEC _____

BLM [] FOREST SERVICE [] SUBJ TO PL 359: Yes [] No []
WILDERNESS AREA [] _____

SPLIT ESTATE: N/A [] SX [] PX [] OTHER []
SRHA [] Was proper Notice filed if located on SHRA Land? Yes [] No []

RECONVEYED MINERALS ON BLM LAND REQUIRE OPENING ORDER FROM 1944 TO 1993:
Open to Entry On _____ N/A []

COMMENTS/STATUS: VOID [] PARTIALLY VOID [] PVT MINERALS [] WITHDRAWN LANDS []
OTHER [] _____

[] Claimant acknowledges that portions of the following claim(s) site(s) may be void or voidable.

Printed Name of Claimant _____ Signature of Claimant _____

*****FINAL ADJUDICATION*****

DATE _____ INITIALS _____

#4855124

AMC462476



2467
Send to:

LOCATION NOTICE FOR LODE MINING CLAIM

Amendment BLM Serial # _____

NOTICE IS HEREBY GIVEN that the AC

_____ lode mining claim has been located

by Jean Conlon whose current mailing
address is 23306 N. 70th LN.
Glendale, AZ 85310

RECEIVED
BLM AZ STATE OFFICE
2020 DEC 22 A 8:40
PHOENIX, ARIZONA
BLM
Date
Stamp

The general course of this claim is WEST TO EAST and it is situated in YAVAPAI
County, Arizona. This claim is 1500 feet in length and 600 feet in width.

20 Total Claim Acreage. This claim runs from the location monument on which this location notice
is posted on the centerline of the claim approximately 10 feet in a WEST direction to the WEST
end line and 1490 feet in a EAST direction to the EAST end line. This claim is marked by six
monuments, one at each corner and one at the center of each end line of the claim.

The location monument on which this notice is posted is situated within Section 11, Township 13N
N, Range 10 W, Gila Salt River Base and Meridian, Arizona and this claim encompasses portions
of the following quarter section(s), section(s), Township(s) and Range(s) S 1/2 SE 1/4 NW 1/4
S 1/2 SW 1/4 NW 1/4 Sec 11 T13N R10W
Gila Salt River Base and Meridian, Arizona.

The locality of this claim with reference to some natural object or permanent monument and additional information
(if any) concerning its locality are as follows: 1320' EAST OF Sec's 2, 3, 10, 11
then 2640' South

_____ The above information is shown on the attached map.

DATED AND POSTED on the ground this 1st day of OCTOBER, 2020.

LOCATOR(s) AGENT

Print Name(s) JEAN CONLON

Signature(s) Jean Conlon

AMC462476

MINING CLAIM MAP

Lode (X) Placer ()
Millsite ()

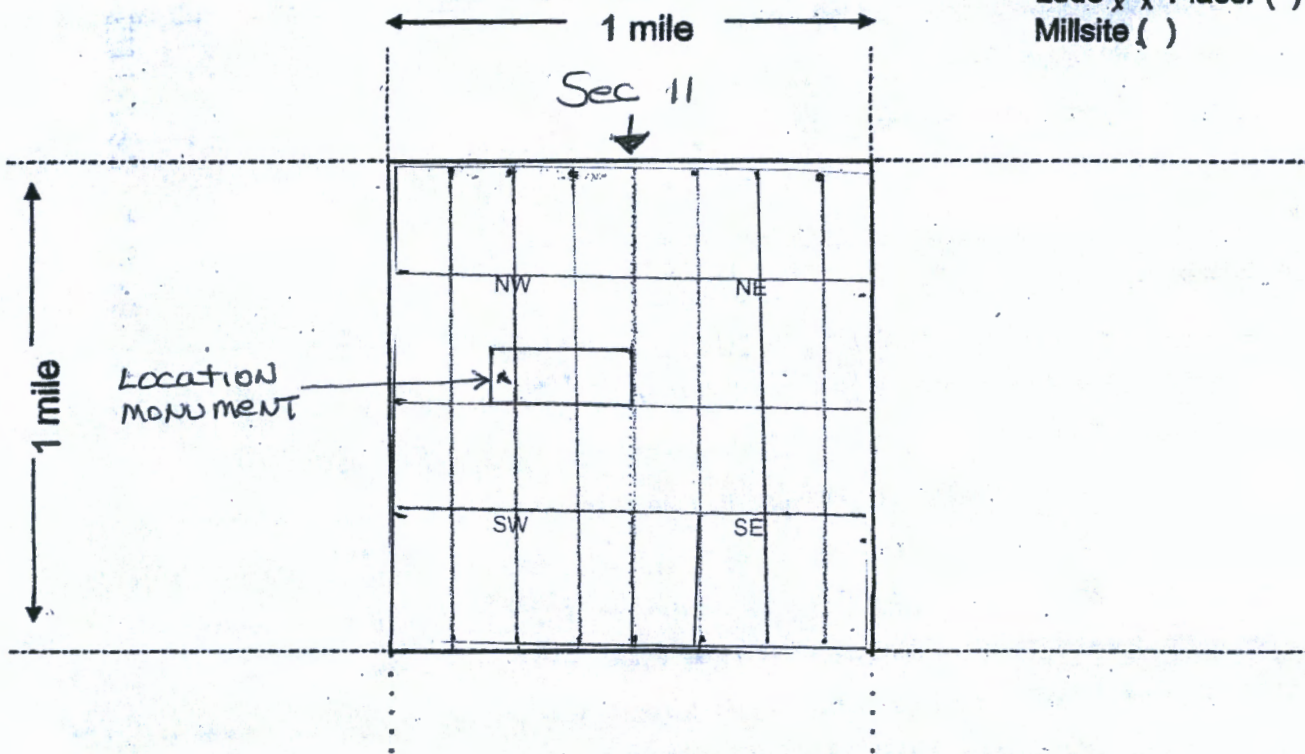

Scale: 1" = 2000 feet



1. The above map depicts the AC mining claim, which is located in Section (s) 11, Township 13 N, Range 10 W, Gila and Salt River Base and Meridian, YAVAPAI County, Arizona. Total claim acreage is 20

2. The type of corner and location monuments used are as follows: 2" PVC Pipes

3. The bearings and distances in degrees and feet between claim corners and to a public land survey monument are as depicted on the map.

4. If the claim is a placer or millsite claim with exterior limits conforming to legal subdivisions of the public survey, provide a legal description of the claim _____

Form MCF100a
Revised July 2014

2LM



Send to:

LOCATION NOTICE FOR PLACER MINING CLAIM

Amendment BLM Serial # _____

NOTICE IS HEREBY GIVEN that the DC

_____ placer mining claim has been located by

JEAN CONLON whose current mailing
address is 23306 N. 70TH LN.
Glendale, AZ. 85310

RECEIVED
BLM AZ STATE OFFICE
2020 DEC 22 A 8:40
PHOENIX, ARIZONA
BLM
Date
Stamp

The general course of this claim is West to EAST and it is situated in YAVAPAI
County, Arizona. This claim is 1320 feet in length and 660 feet in width.

20 Total Claim Acreage. This claim runs from the location monument on which this location notice is
posted at the SW corner of the claim approximately 1320 feet in a EAST direction to the
SE end line and 660 feet in a NORTH direction to the NE end line. This claim is
marked by four monuments, one at each corner of the claim.

The location monument on which this notice is posted is situated within Section 11, Township
13 N, Range 10 W, Gila Salt River Base and Meridian, Arizona. This claim encompasses
portions of the following legal subdivision(s) if located by legal subdivision or the following quarter section(s),
section(s), Township(s) and Range(s) S 1/4 SW 1/4 NE 1/4
Sec 11 T13N R10W, Gila Salt River Base and Meridian, Arizona.

The locality of this claim with reference to some natural object or permanent monument and additional information
(if any) concerning its locality are as follows: 2640' South of Sec's 1, 2, 11, 18
then 2640' West

_____ The above information is shown on the attached map.

DATED AND POSTED on the ground this 1st day of OCTOBER, 2020

LOCATOR(s) AGENT

Print Name(s) JEAN CONLON

Signature(s) Jean Conlon

Form MCF102
Revised July 2014

AMC462477

MINING CLAIM MAP

Lode () Placer
 Millsite ()

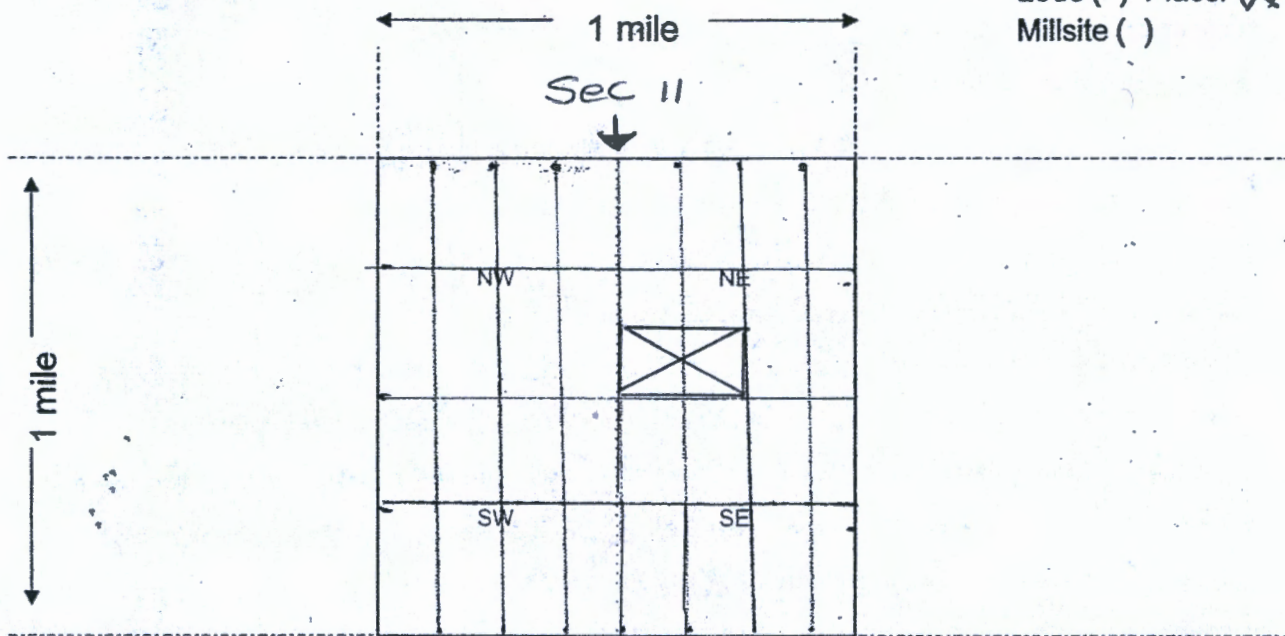

Scale: 1" = 2000 feet



1. The above map depicts the DC mining claim, which is located in Section (s) 11, Township 13 N, Range 10 W, Gila and Salt River Base and Meridian, YAVAPAI County, Arizona. Total claim acreage is 20

2. The type of corner and location monuments used are as follows: 2" PVC PIPE

3. The bearings and distances in degrees and feet between claim corners and to a public land survey monument are as depicted on the map.

4. If the claim is a placer or millsite claim with exterior limits conforming to legal subdivisions of the public survey, provide a legal description of the claim _____

Form MCF100a
 Revised July 2014

24M



Send to
LOCATION NOTICE FOR PLACER MINING CLAIM

Amendment BLM Serial # _____

NOTICE IS HEREBY GIVEN that the JC

_____ placer mining claim has been located by

JEAN CONLON whose current mailing

address is 23306 N. 70th LN.

Glendale, AZ. 85310

BLM
Date
Stamp

RECEIVED
BLM AZ STATE OFFICE
2020 DEC 22 A 8:40
PHOENIX, ARIZONA

The general course of this claim is North to South and it is situated in YAVAPAI

County, Arizona. This claim is 1320 feet in length and 660 feet in width.

20 Total Claim Acreage. This claim runs from the location monument on which this location notice is posted at the NW corner of the claim approximately 1320 feet in a South direction to the SW end line and 660 feet in a EAST direction to the SE end line. This claim is marked by four monuments, one at each corner of the claim.

The location monument on which this notice is posted is situated within Section 11, Township 13 N, Range 10 W, Gila Salt River Base and Meridian, Arizona. This claim encompasses portions of the following legal subdivision(s) if located by legal subdivision or the following quarter section(s), section(s), Township(s) and Range(s) E 1/2 NE 1/4 NW 1/4 E 1/2 SE 1/4 NW 1/4 Sec 11 T13N R10W, Gila Salt River Base and Meridian, Arizona.

The locality of this claim with reference to some natural object or permanent monument and additional information (if any) concerning its locality are as follows: 1320' EAST then 660' South OF CORNER Sec's 2, 3, 10, 11

The above information is shown on the attached map.

DATED AND POSTED on the ground this 2nd day of OCTOBER, 2020

LOCATOR(s) AGENT

Print Name(s) JEAN CONLON

Signature(s) Jean Conlon

Form MCF102
Revised July 2014

AMC462478

MINING CLAIM MAP

Lode () Placer
 Millsite ()

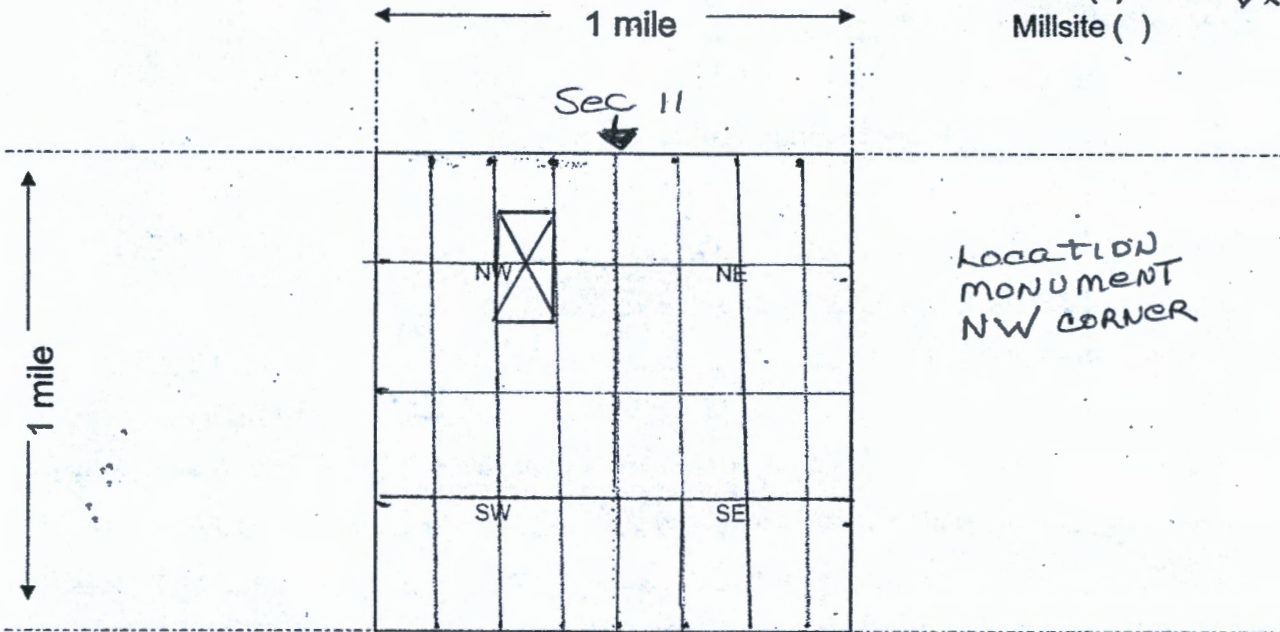

Scale: 1" = 2000 feet



1. The above map depicts the JC mining claim, which is located in Section (s) 11, Township 13 N, Range 10 W, Gila and Salt River Base and Meridian, YAVAPAI County, Arizona. Total claim acreage is 20

2. The type of corner and location monuments used are as follows: 2" PVC PIPES

3. The bearings and distances in degrees and feet between claim corners and to a public land survey monument are as depicted on the map.

4. If the claim is a placer or millsite claim with exterior limits conforming to legal subdivisions of the public survey, provide a legal description of the claim _____

Form MCF100a
 Revised July 2014



LR2000 Internal

CR Geographic Report with Land

Download User Guide (pdf)

Purpose: This report produces a geographic listing of case information based on retrieval by Meridian/Township/Range. This report format will display the case type, case disposition, meridian, township, range, section, survey type, survey number, surface management agency, pending actions, serial number, and total case acres.

To refresh the query, do a **Ctrl-R**. It resets the page and clears any criteria fields that may have entries.



No Results

The specified criteria didn't result in any data. This is often caused by applying filters and/or selection steps that are too restrictive or that contain incorrect values. Please check your analysis filters and selection steps, and try again. The filters or selection steps currently being applied are shown below.

Filters

Disposition is equal to **AUTHORIZED, CANCELLED, EXPIRED, PENDING, REJECTED, RELINQUISHED, WITHDRAWN**
and Meridian Township Range Section is equal to **0130N 0100W 011**
and Admin State is equal to **AZ**

Return - Refresh

TOWNSHIP 13 NORTH RANGE 10 WEST OF THE GILA AND SALT RIVER MERIDIAN, ARIZONA

MOHAVE / YAVAPAI COUNTY
KINGMAN FIELD OFFICE

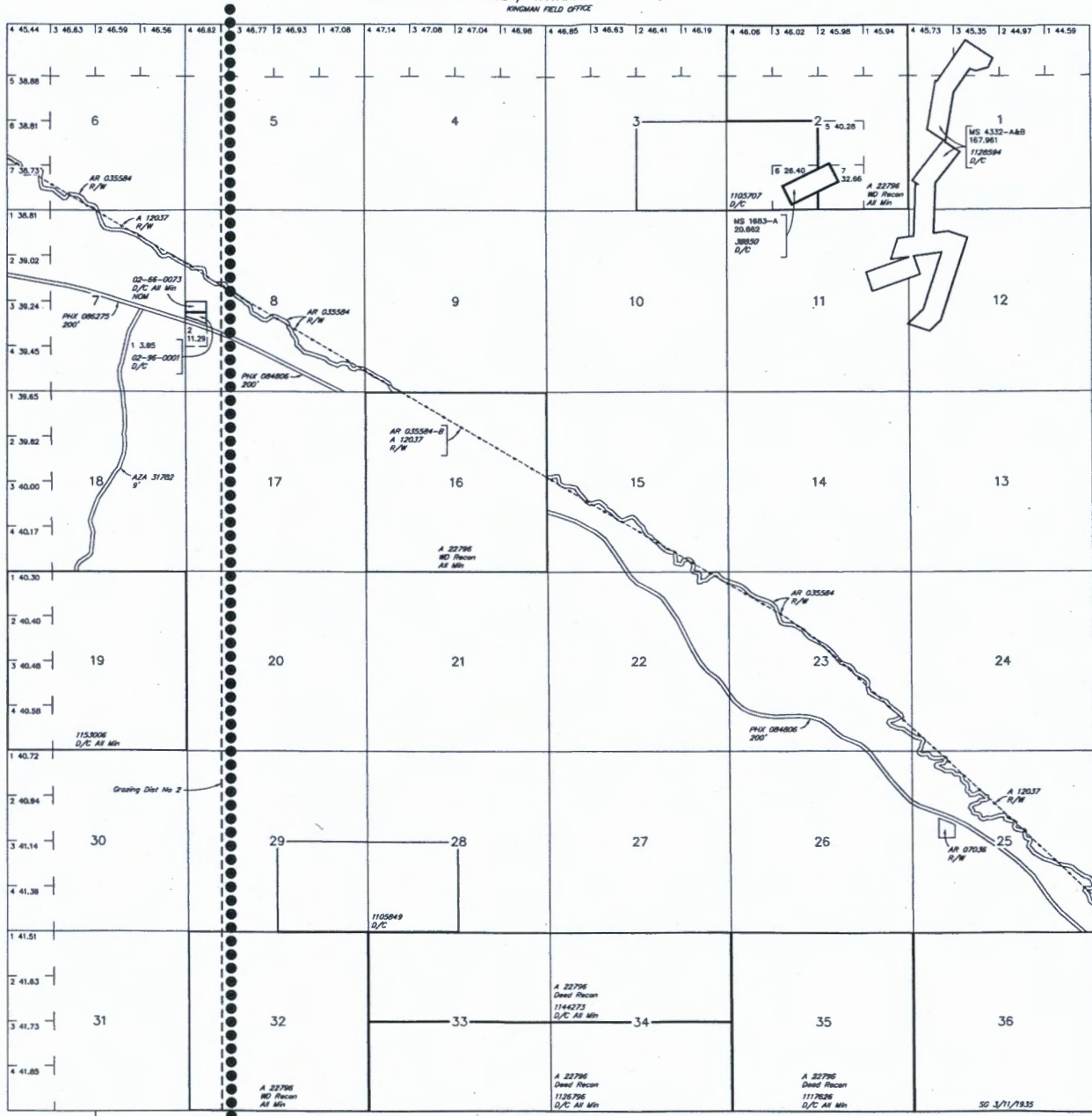

STATUS OF PUBLIC DOMAIN
LAND AND MINERAL TITLES

INDEX TO SEGREGATED TRACTS				
RESURVEY	ORIGINAL SURVEY			
	TRACT NO	T	R	SEC
				SUBDIVISION

FOR ORDERS AFFECTING DISPOSAL OR USE OF
UNIDENTIFIED LANDS WITHDRAWN FOR CLASSIFICATION,
MINERALS, WATER AND/OR OTHER PUBLIC PURPOSES,
REFER TO INDEX OF MISCELLANEOUS DOCUMENTS.

- MOS 345 NE
- AZA 26411-CC R/W Highway
 - Sec 7: S1/2N1/2, N1/2SE1/4
 - Sec 8: Lots 1, 2, E1/2SW1/4, E1/2NW1/4SW1/4, S1/2SE1/4
 - Sec 15: SW1/4, SW1/4SE1/4
 - Sec 16: S1/2NE1/4, NW1/4, N1/2SE1/4
 - Sec 17: NE1/4NE1/4
 - Sec 22: NE1/4, NE1/4NW1/4, NE1/4SE1/4
 - Sec 23: NW1/4SW1/4, S1/2S1/2
 - Sec 26: N1/2NE1/4
- AZA 26411-EE R/W Highway
 - Sec 25: NW1/4NW1/4, S1/2NW1/4, NE1/4SW1/4, SE1/4
 - Sec 26: NE1/4NE1/4

R 11W R 10W
T 12N
MOHAVE 015
YAVAPAI 025

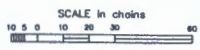

Lot 34'25''00"N
Long 113'15''00"W

WARNING STATEMENT
This plot is the Bureau's Record of Title, and should be used only as a graphic display of the township survey data. Records hereon do not reflect title changes which may have been effected by lateral monuments of rivers or other bodies of water. Refer to the central surveys for official survey information.

CURRENT TO	NW	GSR Mer
7-30-2012	ACAD	T 13 N
		R 10 W

DENNIS DONLON
23306 N. 70TH LN.
GLANDALE AZ 85310



7013 1090 0002 3741 4123



1000



85004

U.S. POST
FO...ETTE
GL...DALE
85308
DEC 18, 20
AMOUNT
\$6.1
R2304N117

RECEIVED

Postmark: PHOENIX AZ 852 18 DEC 2020 PM 3 L

2020 DEC 22 A 8:40

PHOENIX, ARIZONA

ARIZONA State OFFICE
One North Central Ave. STE 800
Phoenix, Az. 85004-4427

85004-442700

